Steam Locomotive Setup Flowchart

i) Only make small changes and test after each change
ii) Don't take outside of limits if not confident that the locomotive can perform at the level selected
iii) Ensure BP is maintained as high as possible throughout the test run
iv) For more information on the ORTS___ parameters used below - http://www.coalstonewcastle.com.au/physics/adv-steam-set/

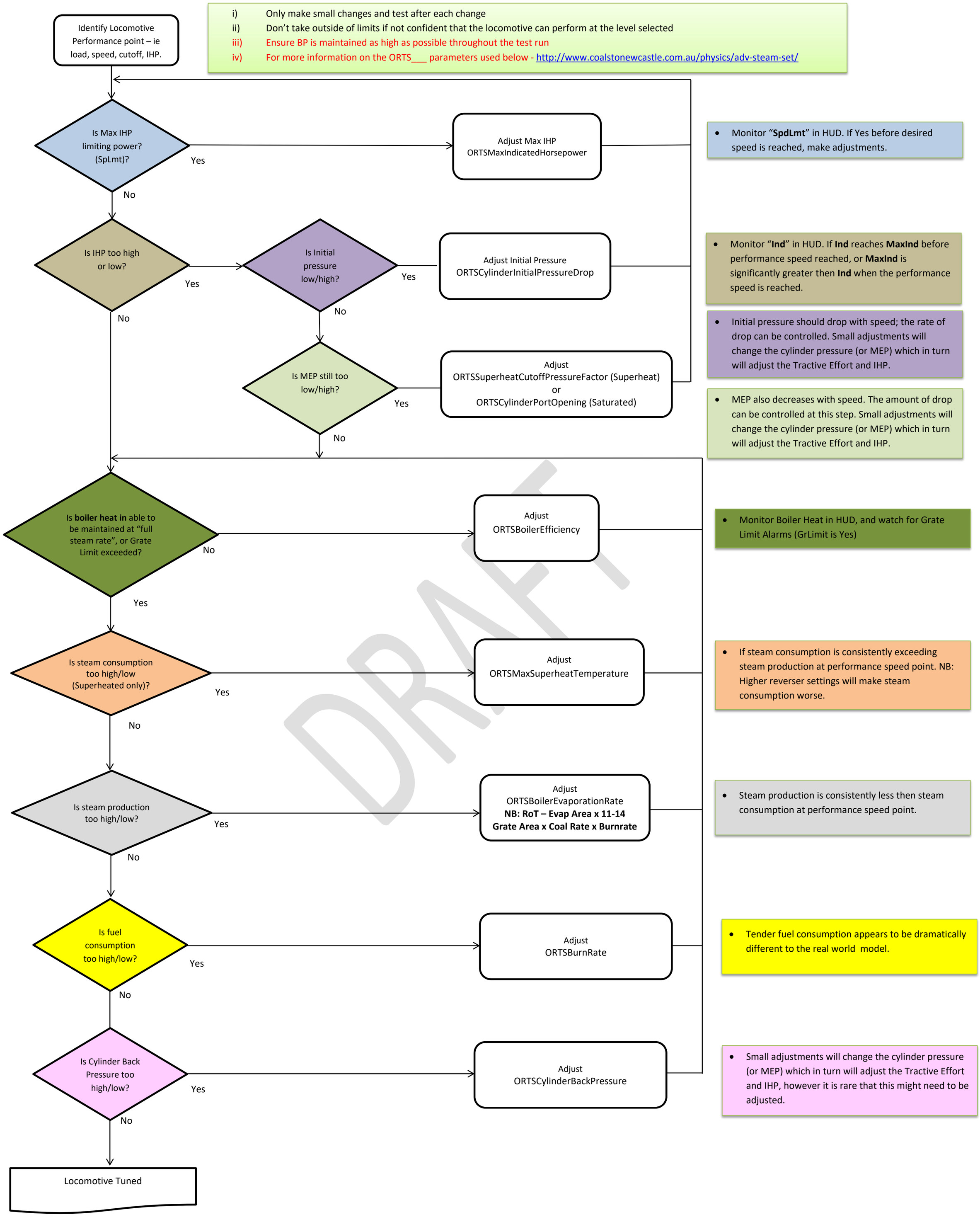

DRAFT